

Plat Book-XX-Page 66

Crowe Prop.

Proposed Drive

N70°05'E

261.4' to Settlement Rd.

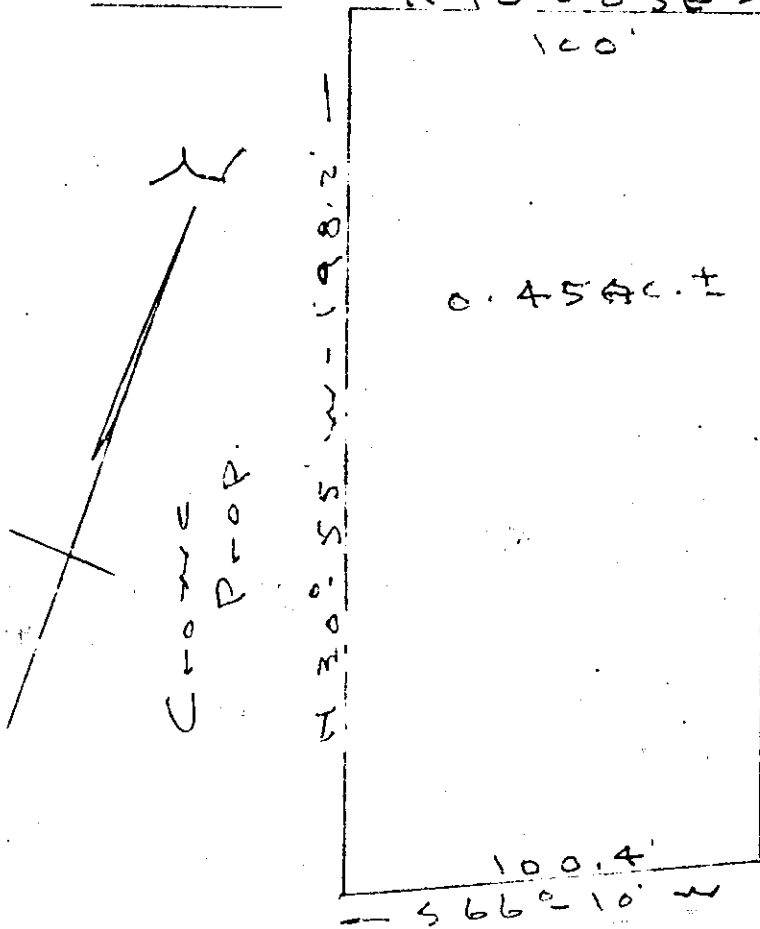

MS Cell Lot

FILED
 GREENVILLE, GA. S.O.
 SEP 13 1962
 H. W. G.

Subdivision

PROPERTY OF
 JOHN F. CHEEK
 Greenville, Co. S.C.
 Scale 1" = 40' - Sept 5-62

SEP 13 1962

7179

ZZ - CC

3-magnetic bearings. J.C. Hill - L.S. 805

7179 Filed This 13 day of Sept 1962
 and Recorded in Xth - CC
 Corrie Fensworth
 Registered Mesite Commissioner (Greenville County), S.C.